

Gates Ave

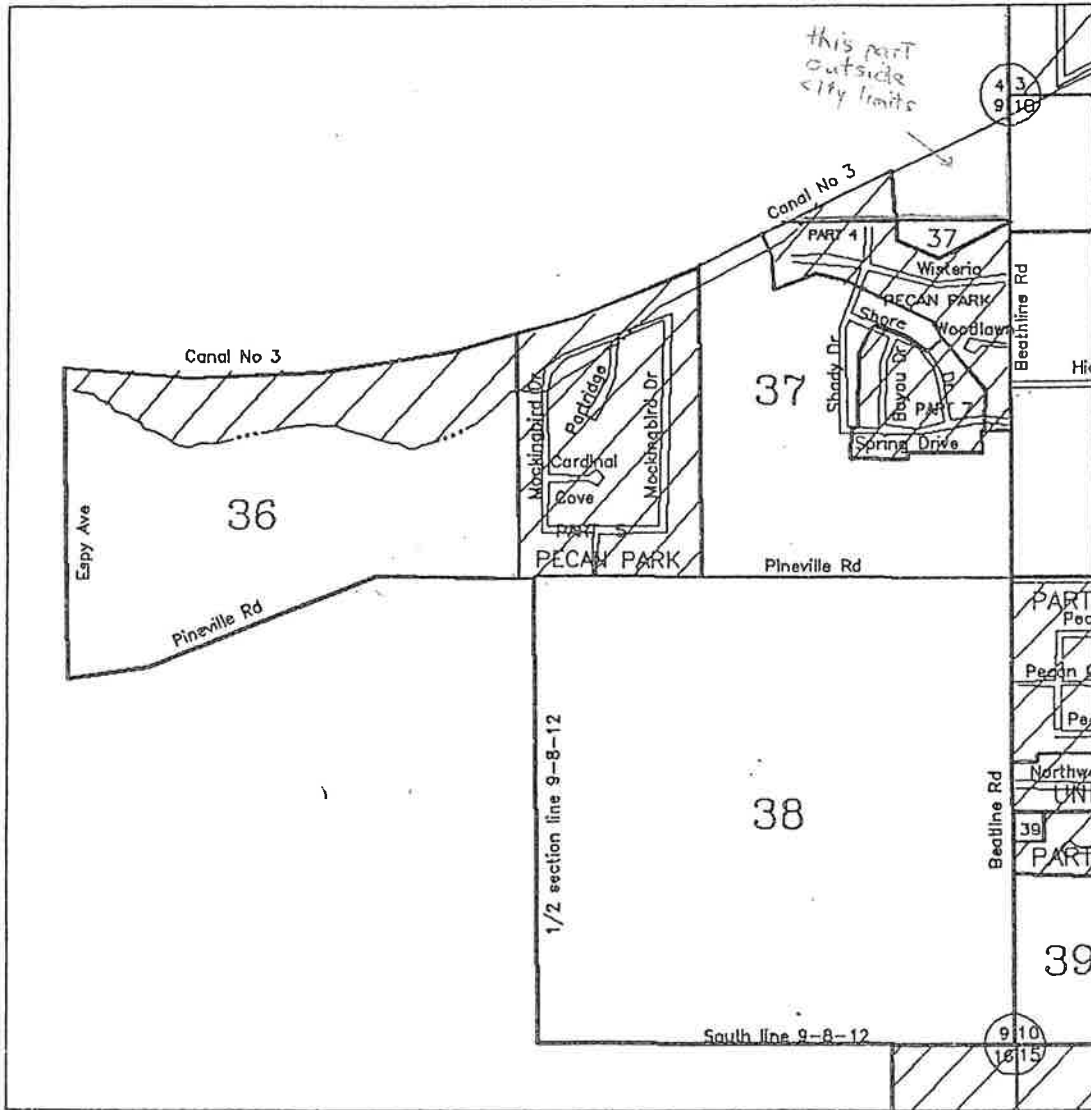

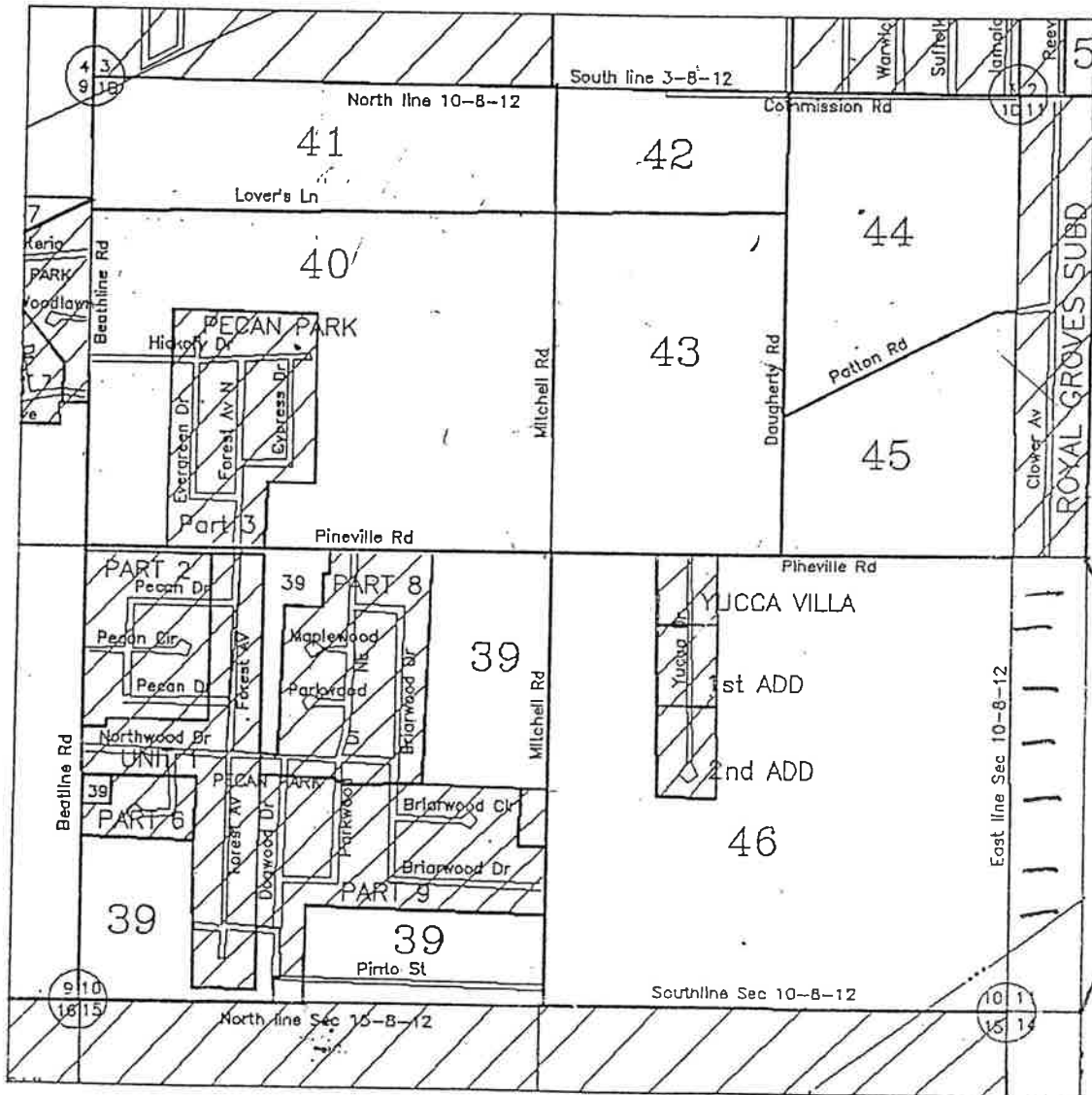

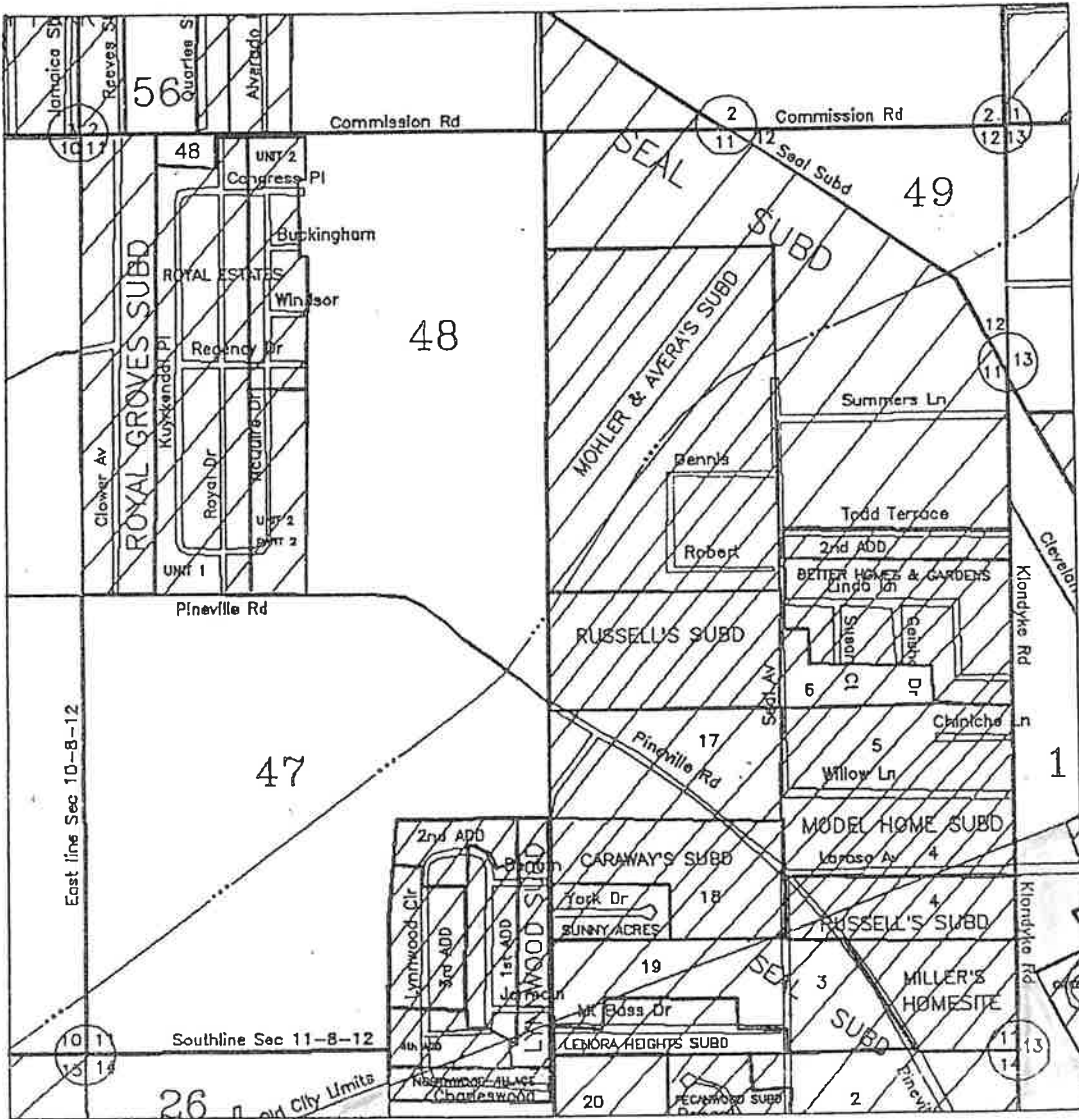

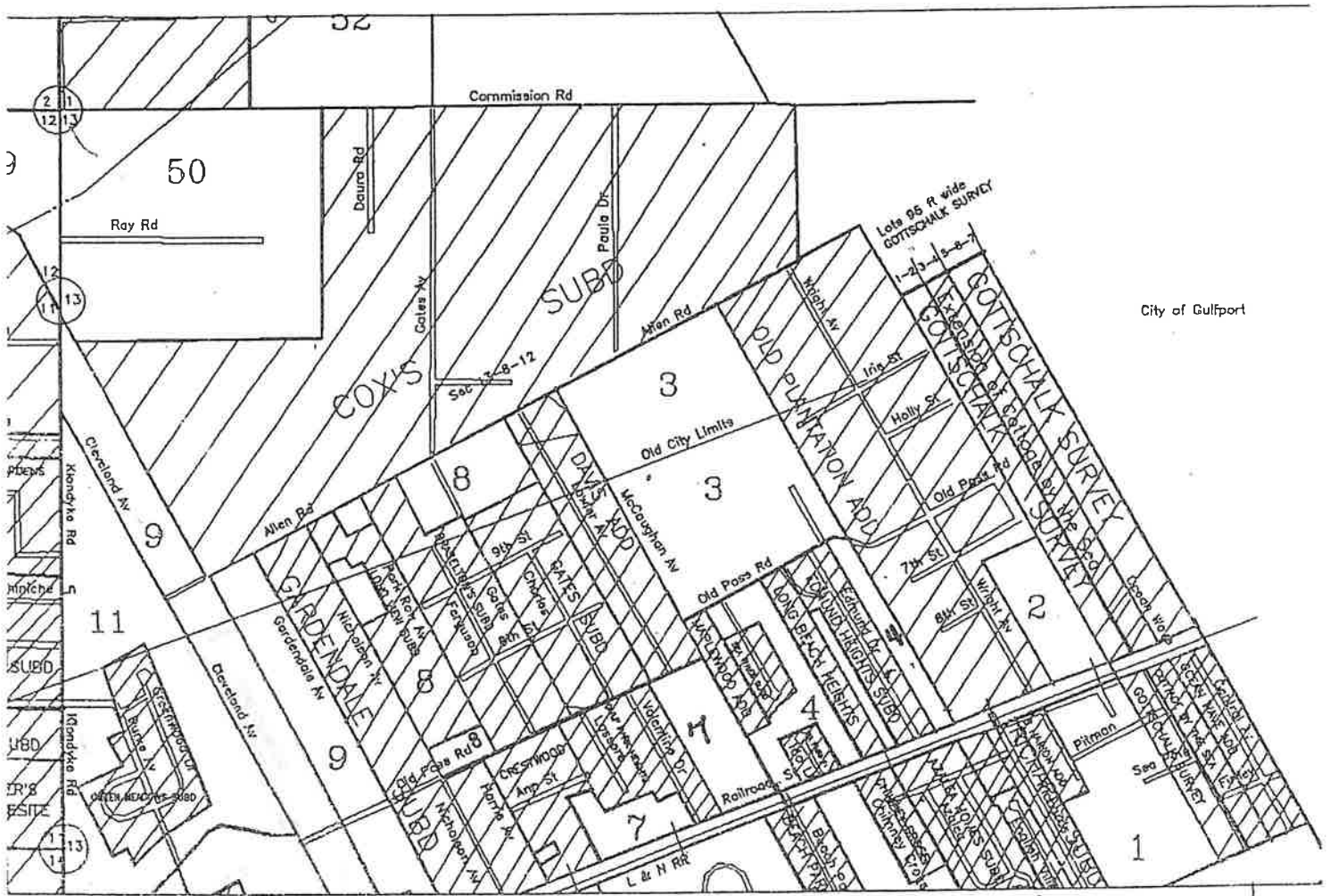

City of Gulfport

Widow Ladner Claim

Sheet 7

Do not double index LBSB's w/ widow Ladner as 6/14/98.

Sheet 7

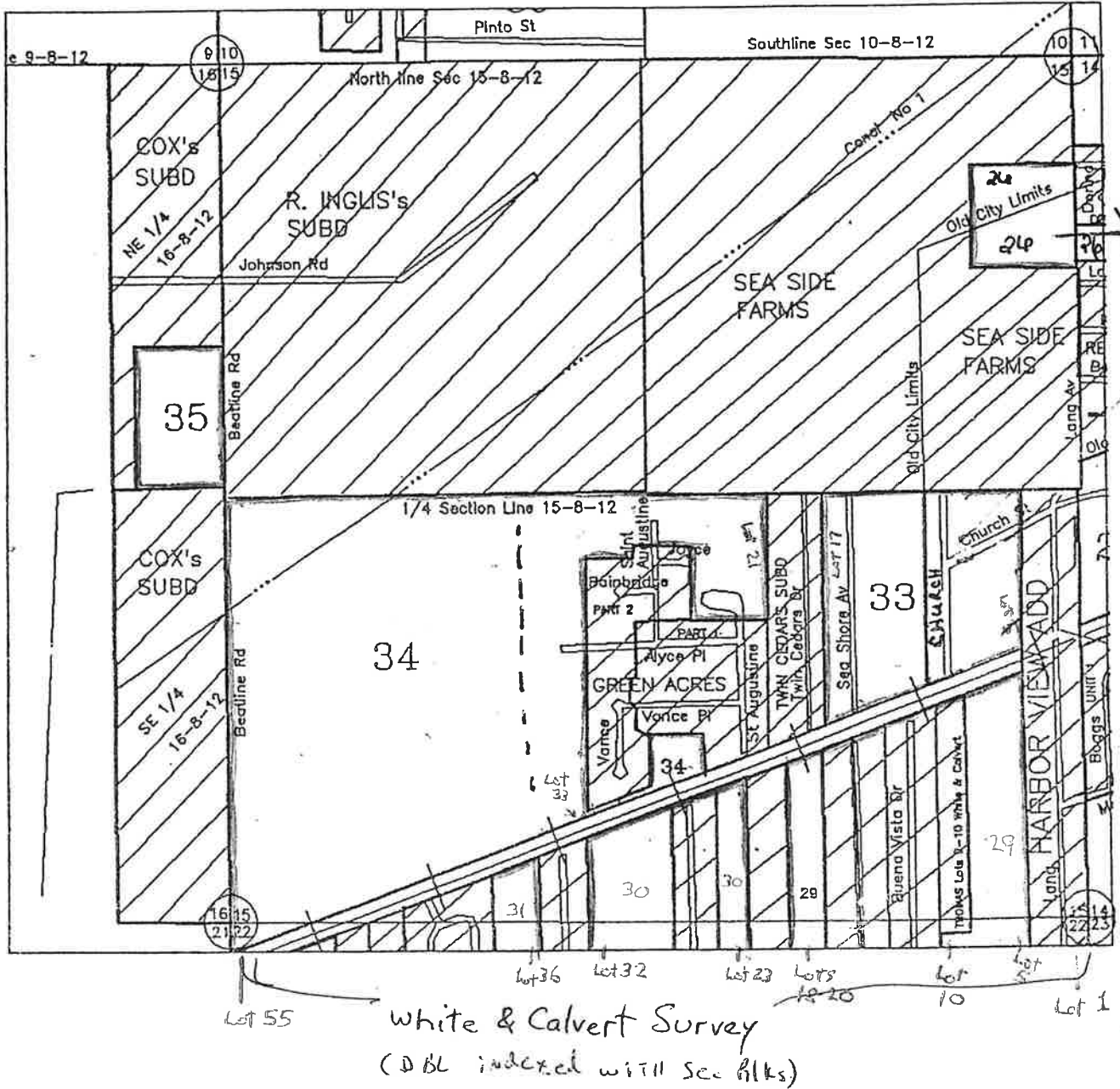

This is only thing that will go in Sec. 15-8-12
(DBL indexed)

In LB513 #34 there is another

Shady Lane - see dashed lines (unpaired Sheet 8)

There should not be anything in Sec. 22-8-12

